



विदर्भ कोकण ग्रामीण बँक  
Vidharbha Konkan Gramin Bank

भारत सरकार, बँक ऑफ इंडिया आणि महाराष्ट्र शासनाचा उपक्रम  
Govt. of India, Bank of India & Govt. of Maharashtra Undertaking

VKGB/SRO/A & S /WEBTENDER/06/01

DATED 07.08.2017.

**TENDER NOTICE FOR FURNITURE WORK AT PROPOSED NEW PREMISES AT  
KUMBHARI BRANCH**

1. Vidharbha Konkan Gramin Bank, Regional Office, Solapur is inviting sealed tender of Furniture work of proposed Branch at Kumbhari, Tal – South Solapur, Dist.-Solapur. Sealed tenders should be addressed to "The **Regional Manager, Vidharbha Konkan Gramin Bank, Regional Office, Solapur, "Gurukrupa Sankul", Plot No. 23, Nehru Nagar, Vijapur Road, Solapur – 413004. Contact Nos.0217-2305721, 2305722 & 0217-2305744.**
2. Tenders should superscribed "**TENDER FOR FURNITURE FOR PROPOSED KUMBHARI BRANCH**" and should reach to us from 14/08/2017 to 22/08/2017 but not later than 2.00 p.m. No Tender will be accepted after given date and time.
3. Only those contractors / firms who are on the panel of the Bank or erstwhile Vidharbha Kshetriya or Wainganga Kshetriya Gramin Bank, Nationalised Bank are eligible to participate in this tender.
4. Following documents are required to be submitted with tender,
  - a) Registration certificate of the firm / company.
  - b) Copy of audited statement of current financial year.
  - c) PAN Card / GSTIN NO.
  - d) Full details of the Bank Account.Tenders received without stated documents are **not considered** for the process.
5. Tenderers will have to quote their rate for all items given in measurement sheet and its abstract. Conditional tenders are liable for rejection.
6. The tender shall be valid for a period of 30 days from the last date of submission.
7. The Bank is not bound to accept the lowest tender and reserve the right to accept the tender either in full or in part of any tender. The Bank also reserves its right to reject all the tenders without assigning any reason thereof.
8. Furniture lay out, Description & measurement of furniture items and list of approved material to be used are enclosed with this notice

(K.R.Telmasre)  
Regional Manager,  
Vidharbha Konkan Gramin Bank,

Regional Office:- "GurukrupaSankul" Plot No.23, Nehru Nagar, Bijapur Road, Solapur- 413004  
Ph. 0217-2305721,2305722,Fax -0217-2305622. Website: [www.vkqb.co.in](http://www.vkqb.co.in),E-mail: [vkqb.rosol@gmail.com](mailto:vkqb.rosol@gmail.com)



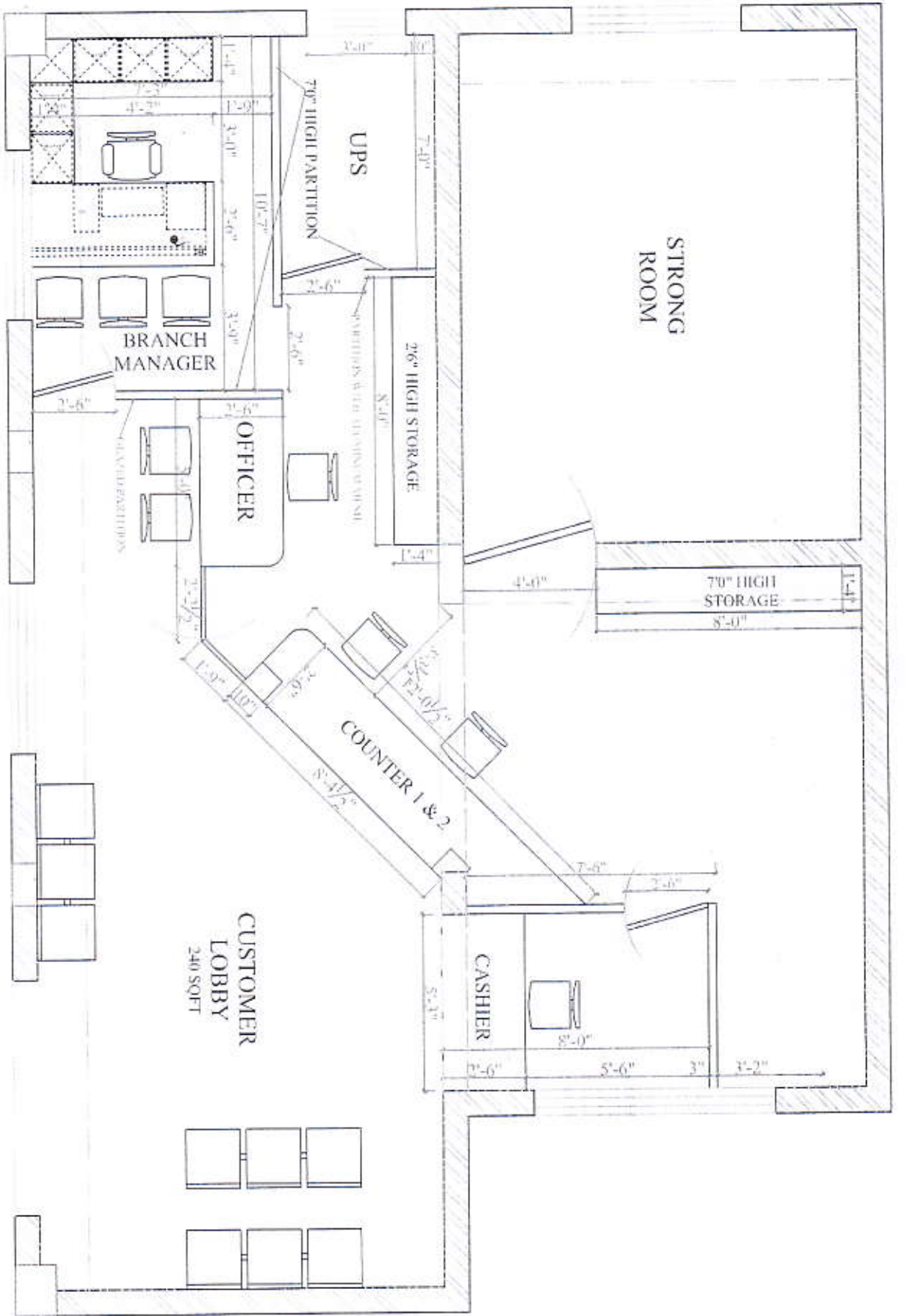

FURNITURE LAYOUT

INTERIOR DESIGN FOR VKGB, KUMBHARI BRANCH.

STAMP AND SIGNATURE

NORTH

ARCHITECT

AR. SHWETA S. KOTHAVALE  
 ARCHITECT AND INTERIOR DESIGNER  
 TRUSHKAR 18 SARJODAYA SOCIETY  
 OLD HOTTI NAKA, CIVIL LINES,  
 SOLAPUR  
 Ph: 92-0217 2901502

**VIDHARBA KONKAN GRAMEEN BANK**

KUMBHARI BRANCH

TENDER OF FURNISHING WORK.

| S.no | Description Of Item  | Unit | Qty. | Rate<br>(in Rs.) | Amount<br>(in Rs.) |
|------|--|------|------|------------------|--------------------|
| 1    | <b>Front Office Counter:</b><br>Proving and fixing in position Front Office Counter 2'-6" wide as per drawing comprising of the following complete in all respects:-<br>i) Working top made with 25 mm thick plywood finished with 1 mm thick laminated. Outside edge of the working top shall be provided with 1 1/4X1" .teak wood moulding finished with melamine polish. Inside edge will be provided with 1/2 "X1" T.W. beading putti with melamine finish.<br>ii) Vertical fascia (Apron) made with 18 mm thick plywood finished with 1mm thick laminated with 1 mm thick grooves at the joint of laminates of two different shades.<br>iii) Vertical drop (horizontal band) shall be provided on the fascia below the working top made with 18mm thick laminated with provision for concealed light, 1 mm thick groove shall be provided at the joint of two different shades of laminates.<br>iv) Glazed partition above working top to be provided with 12mm thick clear glass cut to be standard shape fixed to the partition as per fixing detail and boxing with concealed SS, finished 'D' bracket as shown in the drawing. The exposed edge of the glass shall be finished in mirror polish.<br>v) 3'-10' high Boxing (10:X10") made with 18 mm thick plywood finished with 1 mm thick laminated including providing and fixing 6 mm thick square frosted glass at the height 3'-2" above finished floor level.<br>vi) - 1'-4" high Boxing (4"X10") made with 12 mm thick plywood finished with 1mm thick laminated.<br>vii) Vertical support made with 18 mm thick plywood finished with white enamel paint.<br>viii) Telescopic CPU Stand/ready made Keyboard tray shall be provided all approved model and make. | r.ft | 13.5 |                  | -                  |

**VIDHARBA KONKAN GRAMEEN BANK**

KUMBHARI BRANCH

TENDER OF FURNISHING WORK.

| S.no | Description Of Item  | Unit | Qty. | Rate<br>(in Rs.) | Amount<br>(in Rs.) |
|------|--|------|------|------------------|--------------------|
| 1    | <b>Front Office Counter:</b>   | r.ft | 13.5 |                  | -                  |
|      | Proving and fixing in position Front Office Counter 2'-6" wide as per drawing comprising of the following complete in all respects:-   |      |      |                  |                    |
|      | i) Working top made with 25 mm thick plywood finished with 1 mm thick laminated. Outside edge of the working top shall be provided with 1 1/4 X 1" .teak wood moulding finished with melamine polish. Inside edge will be provided with 1/2 "X1" T.W. beading putti with melamine finish.            |      |      |                  |                    |
|      | ii) Vertical fascia (Apron) made with 18 mm thick plywood finished with 1mm thick laminated with 1 mm thick grooves at the joint of laminates of two different shades.   |      |      |                  |                    |
|      | iii) Vertical drop (horizontal band) shall be provided on the fascia below the working top made with 18mm thick laminated with provision for concealed light, 1 mm thick groove shall be provided at the joint of two different shades of laminates.   |      |      |                  |                    |
|      | iv) Glazed partition above working top to be provided with 12mm thick clear glass cut to be standard shape fixed to the partition as per fixing detail and boxing with concealed SS, finished 'D' bracket as shown in the drawing. The exposed edge of the glass shall be finished in mirror polish. |      |      |                  |                    |
|      | v) 3'-10' high Boxing (10:X10") made with 18 mm thick plywood finished with 1 mm thick laminated including providing and fixing 6 mm thick square frosted glass at the height 3'-2" above finished floor level.  |      |      |                  |                    |
|      | vi) 1'-4" high Boxing (4"X10") made with 12 mm thick plywood finished with 1mm thick laminated.  |      |      |                  |                    |
|      | vii) Vertical support made with 18 mm thick plywood finished with white enamel paint.  |      |      |                  |                    |
|      | viii) Telescopic CPU Stand/ready made Keyboard tray shall be provided all approved model and make.   |      |      |                  |                    |

|  |  |  |  |  |  |
|--|--|--|--|--|--|
|  | <p>iv) Glazed partition 1'-4" height above working top provided with 12mm thick toughened and frosted glass beside non-transparent film from inside fixed to partition as per fixing detail and to boxing with concealed S.S. finished 'D' bracket as shown in the drawing. The exposed edge of the glass shall be finish in mirror polish.</p>                              |  |  |  |  |
|  | <p>v) Transaction top shall be provided with 12mm thick toughened glass (partly glazed partly frosted) fixed horizontally with concealed stainless still D bracket, both exposed edge (inside and outside) shall be moulded and finished in the mirror polish.</p>   |  |  |  |  |
|  | <p>vi) Glazed partition having height 1.0" above the transaction top (in facia) shall be provided with 12mm thick glass (clear) with cut out of 8"X4" as per drawing. The edge cut out and the top edge of the glass are to be mirror polished and to be fixed to be partition as per fixing detail and to boxing with concealed S.S. finished 'D' bracket as shown in .</p> |  |  |  |  |
|  | <p>Glass (clear) above the slit to be fixed to partition as per fixing detail and to boxing with concealed S.S. finished 'D' bracket as shown in the drawing. The exposed edge shall be finished in mirror polish.</p>   |  |  |  |  |
|  | <p>vii) 7'x7" high Boxing made with 8mm thick plywood as per drawing with 1-6" horizontal extension at the top including providing and fixing 6mm thick square frosted glass at the height of 5"-11' above finished floor level.</p>   |  |  |  |  |
|  | <p>ix) 3'-8' high boxing (4"X1'-0") made with 12mm thick plywood finished with 1mm thick laminated aer to be provided.</p>   |  |  |  |  |
|  | <p>x) Telescopic CPU Stand/ready made Keyboard tray shall be provided all approved model and make.</p>   |  |  |  |  |
|  | <p>xi) Footrest made with T.W. member of size 4'X1 1/2" finished with French polish.</p>   |  |  |  |  |
|  | <p>xii) Drawer unit as per drawing shall be provided and each drawer should have vertical partition for keeping currency notes and multipurpose Godrej locks. Facia of drawer unit shall be finished with white enamel paint. The drawer will be provided with handles (Stainless Steel finished) and channels as per approval of the Project Consultant/Bank.</p>           |  |  |  |  |

|   |  |       |     |  |   |
|---|--|-------|-----|--|---|
|   | <p>xiii) Boxing as per drawing made with 12mm thick plywood finished with Synthetic enamel paint shall be provided below the table top for electrical conduiting and at the bottom for the LAN cabling/Telephone wire conduiting.</p> <p>The item to include all necessary hardware and fitting in Stainless Steel finish, lapping to all edge and making provision only for electrical fitting behind the Vertical drop and also in the 10"X10" boxing as shown in the drawing . Necessary beading with matching melamine polish for fixing the glass is to be provided as per drawing/as directed.</p>   |       |     |  |   |
| 3 | <p><b>Partly Glazed 7'0" High partition</b></p> <p>Providing and fixing in position partly glazed Full Height Partition work as show in the drawing in frame work at 2'X2' grid (Horizontally and Vertically) compromising of 2"X1 1/2" T.W. section and/or as per frame work show in the drawing with 6mm plywood on the both side finishing with 1mm thick laminated of approved shade and color as shown in the drawing. Item to include 8mm thick glass with etching and frosting as per design and 2"X2" T.W. member for door frame to take 8mm thick glass with etching and frosting.</p> <p>All exposed T.W. surface to be finished in melamine polish of matching laminated color as directed including all necessary Stainless Steel finish fitting/hardware, door closer, Godrej locks wood preservative paint etc. as per list of approved material and as approved by the project Consultant/Bank complete in all respect.</p> | Sq.ft | 165 |  | - |
| 4 | <p><b>Partly Aluminium Mesh Partition for Cash Cabins</b></p> <p>Providing and fixing in the position 7'-0" high partly Aluminium Mesh partition for cash Cabins as per drawing no. 10 C with cutouts as indicated, in frame work at 2'X2' grid (horizontally and vertically) compromising of 2"X1 1/2" T.W. section and/or as per frame work show in the drawing with 6mm plywood on the both side finishing with 1mm thick laminated of approved shade and color as shown in the drawing. <b>Including to existing window opening.</b></p>   | Sq.ft | 100 |  | - |
|   |  |       |     |  |   |

|  |      |   |  |  |
|--|------|---|--|--|
| <p><b>5 Managers Table/Officer's Table</b></p> <p>Providing and fixing in position manager's Table of size 5'-6"X2'-6" as per drawing no.1 by using 25mm thick plywood top and 18mm thick plywood for all other horizontal and vertical members. Telescopic CPU Stand/ready made keyboard tray shall be provided of approved model and make. Footrest made with T.W&gt; member of size 4"X11/2" finished with French polish.</p>   | no   | 1 |  |  |
| <p>'Rear storage' as per drawing shall be provided. Rear storage shall be finished with 1mm thick laminates as shown in the drawing and all other sides shall be finished with white enamel paint. Rear storage shall be provided with handles (Stainless Steel finish) and channels as per approval of the Project Consultant /Bank</p> <p>All exposed plywood to be finished with 1mm thick laminate of approved make &amp; shade and all exposed edges of table top &amp; ply verticals to have 1"x4" T.W. lipping. All exposed T.W.sections to be melaminated and internal surfaces to have white enamel plaint as directed item to include plywood boxing all necessary hardware and fitting in Stainless Steel finish, lipping to all edge etc. complete in all respect.</p> |      |   |  |  |
| <p><b>6 Staff Table</b></p> <p>Providing and fixing in position Staff Table of size 5'0"X2'6" as per drawing by using 25mm thick plywood for top and 18mm thick plywood for all other horizontal and vertical member. Telescopic CPU Stand/ready made Keyboard tray shall be provided.</p> <p>Drawer unit as per drawing shall be provided with multipurpose Godrej locks in each drawer. Facia of drawer unit shall be finished with 1mm thick laminated and all other side shall be finished with white enamel paint. The drawer will be provided with handles (Stainless steel finish) and channel as per approval of the project Consultant/Bank.</p>  | Each | 1 |  |  |

|   |  |       |      |  |   |
|---|--|-------|------|--|---|
|   | <p>'Rear Storage ' as per drawing shall be provided. Facia of Storage shall be finished with 1mm thick laminates as shown in the drawing and all other sides shall be finished with white enamel paint.Rear Storage shall be provided with handles (Stainless Steel finish) and channels as per approval of the Project Consultant /Bank</p>   |       |      |  |   |
|   | <p>All exposed plywood surface to be finished with 1mm thick. Laminated of approved make and shade, and all exposed edges of table top and ply vertical to have 1"x1/4" T.W. lipping. All exposed T.W. sections to be melaminated and internal surface to have white enamel paint as directed. The items to include plywood boxing, All necessary hardware and fittings in stainless steel finish, lipping to all its edges etc.complete in all respects.</p>  |       |      |  |   |
| 7 | <p><b>Full height storage/ low Height Storage</b> Providing and fixing in position full height Storage/ Low Height Storage as shown in Drg using plywood of required thickness finished with 1 mm thick laminated as shown in the drawing and all other sides shall be finished with white enamel paint as details therein.</p>  | Sq.ft | 76   |  | - |
|   | <p>The storage units shall be provided with handles.(Stainless Steel Finish) as per approval of the projects consultant/ Bank .</p> <p>All exposed plywood surface to be finished with 1 mm thk .laminated of approved make &amp; shed and all exposed edges of plywood to have 1"x ¼ " T.W. Lipping. All Exposed T.W. section to be melaminated in matching colour laminates and internal surface to have white enamel paint as directed. Item to include all necessary Hardware and Fitting in Stainless Steel finish, Godrej multi purpose locks including magnetic ball catcher etc. compete in all respect.</p> |       |      |  |   |
| 8 | <p><b>Slip Counter.</b></p> <p>To be provided as per details in dwg no. 9 with rigid fitting of counter and soft board with blue color cloth as approved by the Project Consultant /Bank.</p>  | sqft  | 4.5  |  | - |
| 9 | <p><b>Flap Door</b></p> <p>Flap Door next to counter to be provided in 18mm thick plywood hinged on to partition as per dwg. No 8 and finished with 1 mm thk .laminated of approved make &amp; shade.</p>  | Sq.ft | 12.5 |  | - |



|    |   |       |     |  |  |   |
|----|---|-------|-----|--|--|---|
| 10 | <b>LOFT SHUTTERS</b>  | sq ft | 205 |  |  | - |
|    | Providing and fixing in position shutters to loft using plywood of required thickness finished with 1 mm thick laminated and shall be finished with white enamel paint. Shutters to be hinged on plywood frame of 4" width. |       |     |  |  |   |
|    | The storage units shall be provided with handles.(Stainless Steel Finish) as per approval of the projects consultant/ Bank .  |       |     |  |  |   |
| 11 | <b>PANELLING TO COLUMNS</b>   |       |     |  |  |   |
|    | Providing and fixing paneling over columns as per drawing with laminate suggested, complete.  | sq ft | 28  |  |  | - |
| 12 | <b>LOBBY CHAIRS</b>   |       |     |  |  |   |
|    | Chromium finished set of three perforated seat and back chairs  | nos   | 3   |  |  | - |
| 13 | <b>EXECUTIVE CHAIR</b>  |       |     |  |  | - |
|    | Executive Chair in faux leather of approved design and make   | nos   | 1   |  |  | - |
| 14 | <b>MEDIUM BACK CHAIR</b>  |       |     |  |  | - |
|    | Providing medium back chair in faux leather of approved design and make   | nos   | 4   |  |  | - |
| 15 | <b>VISITOR CHAIRS</b>   |       |     |  |  | - |
|    | Providing low back chair without handles of approved design and make  | nos   | 5   |  |  | - |
|    | <b>TOTAL</b>  |       |     |  |  | - |
|    | <b>SPECIFICATIONS:</b>  |       |     |  |  |   |
|    | Plywood-Trueewood, Archidply,Century, Anchor or other approved commercial plywood with  |       |     |  |  |   |
|    | Laminate – As per corporate norms.  |       |     |  |  |   |
|    | Glass- Modiglass, Saint-Gobin   |       |     |  |  |   |
|    | Hardware- Brass with chromium plating.  |       |     |  |  |   |
|    | Fitting and fixtures-ISO 9000 approved company.   |       |     |  |  |   |
|    | Adhesive – Fevicol / Falco Fix.   |       |     |  |  |   |