



**VIDHARBHA KONKAN GRAMIN BANK**  
Govt. of India, Bank of India & Govt. of Maharashtra Undertaking

**Regional Office, Ratnagiri :** 729 P, Bhairavnath krupa opp. Aparadh Hospital, Majgaon Road, Maruti mandir, Ratnagiri-415 612. Telephone No. 222066, 221378 Fax No. (02352) 220214 E-mail : vkgb.rorat@gmail.com

VKGB/RRO/A&S/WEBTENDER/05/02

Date : 19.11.2016.

**TENDER NOTICE FOR FURNITURE WORK OF PHANASGAON BRANCH.**

1. Vidharbha konkani Gramin Bank, Regional office, Ratnagiri is inviting sealed tender of Furniture work of our Branch at Phansgaon, Tal-Deogad, Dist- Sindhudurg. Sealed tenders should be address to "The Regional Manager, Vidharbha Konkani Gramin Bank, Regional office, 729 P, Bhairavnath krupa opp. Aparadh Hospital, Majgaon Road, Maruti Mandir, Ratnagiri-415 612. Contact Nos. (02352) 222066, 221378, E-mail : vkgb.rorat@gmail.com
2. Tenders should super-scribed "**TENDER FOR FURNITURE FOR PHANASGAON BRANCH**" and should reach to us on or before 28/11/2016 not later than 2.00 p.m. No tender will be accepted after given date and time. Estimated cost is Rs. 3.72 lakh.
3. Only those contractors / firms who are on the panel of the Bank or erstwhile Wainganga Krishna Gramin Bank, Nationalized Bank are eligible to participate in this tender.
4. Following documents are required to be submitted with tender,
  - a) Registration certificate of the firm / company.
  - b) Copy of audited statement of current financial year.
  - c) PAN card.
  - d) Full details of the Bank Account.Tenders received without stated documents are not considered for the process.
5. Tenderer will have to quote their rate for all items given in measurement sheet and it's abstract. Conditional tenders are liable for rejection.
6. The tender shall be valid for a period of 30 days from the last date of submission.
7. The Bank is not bound to accept the lowest tender and reserve the right to accept the tender either in full or in part of any tender. The bank also reserves its right to reject all the tenders without assigning any reason there for.
8. Furniture lay out, Description & measurement of Furniture items and list of approved material (Specification) to be used are enclosed with this.

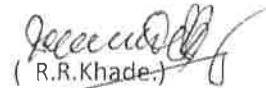

  
( R.R. Khade.)

Regional Manager,  
Vidharbha Konkani Gramin Bank,  
Ratnagiri Region

Head Office: - "Chandraprastha", 2<sup>nd</sup> & 3<sup>rd</sup> floor plot no.6, Deendayal Nagar,  
Ring Road Nagpur- 440022 (MS)  
Phone No. (0712) 2224319 ,20 ,21 ,22  
E-mail: [vkgb.ho@gmail.com](mailto:vkgb.ho@gmail.com)

Fax No.(0712) 2224306, 07  
Web- [www.vkgb.co.in](http://www.vkgb.co.in)

## SPECIFICATIONS

11K98/RR/WE BTENDER /05/2

Sr. No.	Materials	Approved Manufacturers/ Suppliers
1.	Paint	I.C.I. Dulux/ Asian Paints/ Berger
2.	Wood preservative	Bison by British paints/ Termiseal by PCI
3.	Plywood	Sarda Plywood Duro-MAC Ply ( MR Grade) /Green ply Ecotech (MR Grade)/ DIVINE-MAX- MR Grade)
4.	False ceiling	Armstrong, Indian Gypsum Board
5.	Laminates	As per drawings
6.	Screws	G.K. W./ Nettle fold
7.	Adhesive	Fevicol SH
8.	Locks	Godrej
9.	Night latch	Godrej
10.	Aluminum door frame	Jindal
11.	Glass	Modi/ Asahi/ Saint Gobain
12.	Aluminum cliding	Eurobond/ Altobond/ Alkubond
13.	Key board drawer	EBCO
14.	Telescopic CPU stand	EBCO
15.	Cable organizer (Wire manager)	EBCO
16.	Vitrified tiles	EURO/ RAK



For VIDHARBHA KONKAN GAMIN BARNK  
Regional Office, Ratnagiri.

  
Senior Manager

कृते विदर्भ कोकण ग्रामीण बँक  
For Vidharbha Konkani Gramin bank  
क्षेत्रीय कार्यालय, रत्नागिरी  
Regional Office, Ratnagiri

क्षेत्रीय प्रबंधक

  
Regional Manager

**BILL OF QUANTITIES**

Name of the Project :- Proposed Furniture work for Vidharbha Kokan  
Gramin Bank, Branch Phanasaon.

No.	Item	Qty.	Per	Rate	Amount
1	<p>Front office counter :- P &amp; f in position Front office counter 2'6" wide as per dwg No.(1-A,1-B,1-C,1-D&amp;15) comprising of the following comp. in all respects</p> <p>i). Working top made with 25mm thick plywood finished with 1mm thick laminate. Outside edge of the working top shall be provided with 1 ¼ " x 1" T.W. molding finished with melamine polish. Inside edge will be provided with ½ " x 1" T.W. beading patti with melamine finish.</p> <p>ii). Vertical fascia (Apron) made with 18mm thick plywood finished with 1mm thick laminate with 1mm thick groove at the joint of laminates of two different shades.</p> <p>iii). Vertical drop (horizontal band) shall be provided on the fascia below the working top made with 18mm thick plywood finished with 1mm thick laminate with provision for concealed light, 1mm thick groove shall be provided at the joint of two different shades of laminate.</p> <p>iv). Glazed partition above working top to be provided with 12mm thick clear glass cut to the standard shape fixed to partition as per fixing details and to boxing with concealed S.S. finished 'D' brackets as shown in the drawing. The exposed edges of the glass shall be finished in mirror polish.</p> <p>v). 3'-10" high boxing (10"x10") made with 18mm thick plywood finished with 1mm thick laminate including providing and fixing 6mm thick square frosted glass at a height 3'2" above finished floor level.</p> <p>vi). 1'9" high boxing (5"x5") made with 12mm thick plywood finished with 1mm thick laminate.</p> <p>vii). Vertical supports made with 18mm thick plywood finished with white enamel paint.</p> <p>viii). Telescopic CPU stand/ ready made keyboard tray shall be provided of approved model and make.</p> <p>ix). Footrest made with T.W. member of size 4"x1 ½ " finished with French polish.</p> <p>x). Drawer units as per drawing shall be provided with multipurpose Godrej locks in each drawer. Fascia of drawer unit shall be finished with 1mm thick laminate and all other sides shall be finished with white enamel paint. The drawers will be provided with handles (stainless Steel Finish) and channels as per approval of the Project Consultant/ Bank. xi). Boxing as per drawing made with 12mm thick plywood finished with synthetic enamel paint shall be provided below the table top for electrical conducting and at the bottom for the LAN cabling/ telephone wire conducting.</p> <p>The item to include all necessary hardware and fitting in stainless steel finish, leaping to all edges and making provision only for electrical fitting behind the front. Vertical drop and also in the 10"x10" boxing as shown in the drawing. Necessary beadings with melamine polish for fixing the glass are to be provided.</p>	8.50	Rft.		
2	<p>Cash counter :- P &amp; f in position cash counter 2'9" wide as per drawing No. (2-A, 2-B,2-C, 2-D, 2-E, 2-F) comprising of the following:-</p> <p>i). Working top made with 25mm thick plywood finished with 1mm thick laminate. outside edge of the working top shall be provided with 1¼ " x 1" T.W. molding finished with melamine polish inside edge will be provided with ½ " x 1" T.W. beading Patti with melamine polish.</p> <p>ii). Vertical fascia (Apron)made with 18mm thick plywood finished with</p>	4.25	Rft.		



For VIDHARBHA KONKAN GRAMIN BANK  
Regional Office, Ratnagiri.

Senior Manager

For Vidharbha Konkani Gramin Bank  
Regional Office, Ratnagiri  
Regional Manager

	<p>1mm thk. Laminates of the different shades. iii). Vertical drop (horizontal band) shall be provided on the facia below the working top made with 18mm thick plywood finished with 1mm thick laminate with provision for concealed light, 1mm thick groove shall be provided at the joint of two different shades of laminate.</p> <p>iv). Glazed partition of 1'4" height above working top provided with 12mm thick toughened and frosted glass besides non-transparent film from inside fixed to partition as per fixing details and to boxing with concealed S. S. finished 'D' brackets as shown in the drawing . The exposed edges of the glass shall be finished in mirror polish.</p> <p>v). Transaction top shall be provided with 12mm thick toughened glass (partly glazed partly frosted) fixed horizontally with concealed stainless steel D bracket, Both exposed edges (inside and outside) shall be molded and finished in mirror polish.</p> <p>vi). Glazed partition having height 1'0" above the transaction top (in fascia) shall be provided with 12mm thick glass (clear) with cut out of 8"x4" as per drawing. The edges of cut out and the top edge of glass are to be mirror polished and to be fixed to partition as per fixing details and to boxing with concealed S.S. finished 'D' brackets as shown in glass (Clear) above the slit to be fixed to partition as per fixing details and to boxing with concealed S.S. finished 'D' brackets as shown in the drawing. The exposed edges shall be finished in mirror polish.</p> <p>viii). 7'7" high boxing (10"x10") made with 18mm thick plywood as per drawing with 1'6" horizontal extension at the top including providing and fixing 6mm thick square frosted glass at a height of 5"-11" above finished floor level.</p> <p>ix). 1'9" high boxing (5"x5") made with 12mm thick plywood finished with 1mm thick laminate are to be provided.</p> <p>x). Telescopic CPU stand/ready made keyboard tray shall be provided of approved model and make.</p> <p>xi). Footrest made with T.W. member of size 4"x1½" finished with French polish.</p> <p>xii). Drawer units as per drawing shall be provided and each drawer should have vertical partitions for keeping the currency notes and multipurpose Godrej locks. Facia of drawer unit shall be finished with 1mm thk. Laminate and all other sides shall be finished with white enamel paint. The drawers will be provided with handles (Stainless steel finish) and channels as per approval of the project consultant/ Bank. xiii). Boxing as per drawing made with 12mm thick plywood finished with synthetic enamel paint shall be provided below the table top for electrical conducting and at the bottom for the LAN cabling/ Telephone wire conducting. The item to include all necessary hardware and fittings in stainless steel finish, leaping to all edges and making provision only for electrical fitting behind the vertical drop and also in the 10"x10" boxing as shown in the drawing Necessary beadings with matching melamine polish for fixing the glass are to be provided as per drawing/as directed.</p>				
3	<p>Partly Glazed partition for cash cabins :- Providing and fixing in position 7'7" high partly glazed partition for cash cabins as per drawing nos. (2-A, 2-B,2-C, 2-D &amp; 2-E) including door draing no. (12) in frame work at 2'x2' grid (horizontally and vertically) comprising of 2"x1 ½" T.W. section and or as per frame work shown in the drawings with 6mm plywood on both sides finished with 1mm thick laminates of approved shade and colour as shown in drawings. Item to include 8mm thick glass with etching and frosting as per design and 2"x2" T.W. member for door sides and glass sides and T.W. door frame to take 8mm thick glass with etching and frosting. The door will be provided with T.W. louvers finished in melamine polish of</p>	190.00	Sqft.		



For VIDHARBHA KONKAN GRAMIN BANK  
Regional Office, Ratnagiri.

Senior Manager

कोन्कणी ग्रामीण बँक  
For Vidharbha Konkani Gramin bank  
कोन्कणी ग्रामीण बँक, रत्नागिरी  
Regional Office, Ratnagiri  
कोन्कणी ग्रामीण बँक  
Regional Manager

	<p>matching laminate colour. The doors are also to be provided with Godrej Night Latch. Two wooden trays are also to be provided as per drawing. Necessary cutouts be provided in the glass and the edges of the glass cutouts are to be finished in mirror polish.</p> <p>All exposed T.W. surfaces to be finished in melamine polish of matching laminate colour as directed including all necessary stainless steel finish fitting/ hardware, door closers, Godrej locks and wood preservative paint etc. as per list of approved material and as approved by the project consultant/ Bank complete in all respect.</p>				
4	<p>Solid full Height partition ( UPS/Safe/Store ):- Providing and fixing in position solid full height partition in frame work including door in 2'x2' grid (horizontally and vertically) comprising of 2"x1 1/2" T.W section with 6mm thick plywood on both sides finished with 1mm thick laminates of approved make and colour as shown in drawing No. 17 item to include 2"x2" T.W. member of door frame. All exposed T.W. surfaces to be finished in melamine polish of matching laminate colour as directed including all necessary. Stainless steel finish fittings/ hardware, door closers, Godrej locks and wood preservative paint etc. as per list of approved material and as approved by the project consultant/bank complete in all respect</p> <p>( Note: In case of false ceiling, the vertical T.W. members to be fixed with pucca ceiling but the area of partition payable will be below the false ceiling only).</p>	190.00	Sqft.		
5	<p>Partly Glazed full height partition for Manager:- Providing and fixing in position partly glazed full height partition work as shown in the drawing nos. (3) &amp; (4) including door as shown in the drawing No. (13) in frame work at 2'x2' grid (horizontally and vertically) comprising of 2" x 1 1/2" T.W. section and or as per frame work shown in the drawing with 6mm plywood on both sides finished with 1mm thick laminates of approved shade and colour as shown in drawings. Item to include 8mm thick glass with etching and frosting as per design and 2"x2" T.W. member for door sides and glass sides and T.W. door frame to take 8mm thick glass with etching and frosting.</p> <p>All exposed T.W. surfaces to be finished in melamine polish of matching laminate colour directed including all necessary stainless steel finish fittings/ hardware, door closers, Godrej locks and wood preservative paint etc. as per list of approved material and as approved by the Project consultant/bank complete in all respects.</p> <p>( Note: In case of false ceiling, the vertical T.W. members to be fixed with pucca ceiling but the area of partition payable will be below the false ceiling only).</p>	220.00	Sqft.		
6	<p>Manager's Table:- Providing and fixing in position Manager's Table of size 5'6" x 2'6" as per drawing no (6) including side storage (Credenza) by using 25mm thick plywood for top and 18mm thick plywood for all other horizontal and vertical members. Telescopic CPU stand/ ready made keyboard tray shall be provided of approved model and make. Footrest made with T.W. member of size 4"x1 1/2" finished with French polish. Side storage (Credenza) as per drawing shall be provided. Facia of side storage (Credenza) shall be finished with 1mm thick laminates as shown in the drawing and all other sides shall be finished with white enamel paint. The side storage (Credenza) shall be provided with handles (Stainless steel finish) and channels as per approval of the project consultant/ Bank. All exposed plywood surfaces to be finished with 1mm thk laminate of approved make &amp; shade, and all exposed edges of table top &amp; ply verticals to have 1"x1/4" T.W. leaping. All exposed T.W. section to be melamine and internal surfaces to have white enamel paint as directed. Item to include plywood boxing, all necessary hardware and fitting in stainless steel finish, leaping to</p>	1.00	Each		



For VIDHARBHA KONKAN GAMIN BARNK  
Regional Office, Ratnagiri.

  
Senior Manager

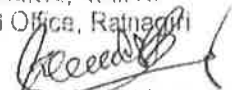
कसे विदर्भ कोणका ग्रामीण बँक  
For Vidharbha Konkani Gramin bank  
क्षेत्रीय कार्यालय, रातनागिरी  
Regional Office, Ratnagiri  
  
क्षेत्रीय प्रबंधक / Regional Manager

	all edges etc. complete in all respects.				
7	Officer Table:- Same as item No. 6, Only size of 4'6" x 2'6"	1.00	Each		
8	Aluminium partition:- Providing and fixing in position partly glazed 10' ht height partition work as shown in the drawing in JINDAL – MIDDLE WEIGHT Blue color powder coating frame work at required grid (horizontally and vertically) comprising of standered section and or as per frame work shown in the drawing with 12mm plywood with 1mm thick laminates of approved shade and colour for both sides as shown in drawings. Item to include 10mm thick glass with etching and frosting as per design & 1 no. door with reqd. fitting & fixture'	50.00	Sqft		
9	Dispatch Table : Specification same as Item No. 7 only the size of the table is 4'0" x 2'3"	0.00	Each		
10	Full height storage/ Low height Storage/ Back storage(Credenza) :- Providing and fixing in position full height storage/ Low height storage/ Back storage (credenza) as shown in Dwg. No. (8). (9) & (10) respectively using plywood of required thickness finished with 1mm thick laminates as shown in the drawing and all other sides shall be finished with white enamel paint as detailed there in. The storage units shall be provided with handles ( Stainless steel finish) as per approval of the project consultant/ bank. All exposed plywood surfaces to be finished with 1mm thk laminate of approved make & shade, and all exposed edges of table top & ply verticals to have 1" x ¼" T.W. leaping. All exposed T.W. section to be melamine and internal surfaces to have white enamel paint as directed. Item to include ply boxing, all necessary hardware and fitting in stainless steel finish, leaping to all edges comp. in all respects.	30.00	Sqft		
11	Flap Door:- Providing & fixing flap door horizontal or Vertical as per shown in drawing with 19mm ply finish with 1.5mm thk. laminate fixed with hinges and tower bolt etc.	1.00	No.		
12	Writing Desk :- P & F sleep counter writing desk with 19 mm ply for bottom, wall front, side & internal division of slip finish with 1 ½ mm thk. laminate with 1" x 1 ½" leaping finish with oil paint. Top with 10 mm glass fix in T.W. 1" x 1" section as per design.	1.00	No.		
13	Notice Board :- Providing & fixing notice board with 19 mm ply for back side & 12 mm thk. soft board fix in 1" x ¾" T.W. leaping & cover with cotton cloth approved by consultant etc. Shutter with 6 mm glass fix in aluminum. 1" x ½" sliding channel with lock.	1.00	No.		
14	Manager Chair – Full back revolving chair with PU arms push back & tilting facility	1.00	No.		
15	Staff Chair – Low back revolving chair with PU arms push back & tilting facility	4.00	Nos.		
16	Visitors Chair – MS fabricated structure with ply for base & back covered with cushion & Cloth	12.00	Nos.		
	<b>Total</b>				



For VIDHARBHA KONKAN GAMIN BARNK  
Regional Office, Ratnagiri.

Senior Manager

For Vidharbha Konkani Gamin bank  
क्षेत्रीय कार्यालय रत्नागिरी  
Regional Office, Ratnagiri  
Regional Manager

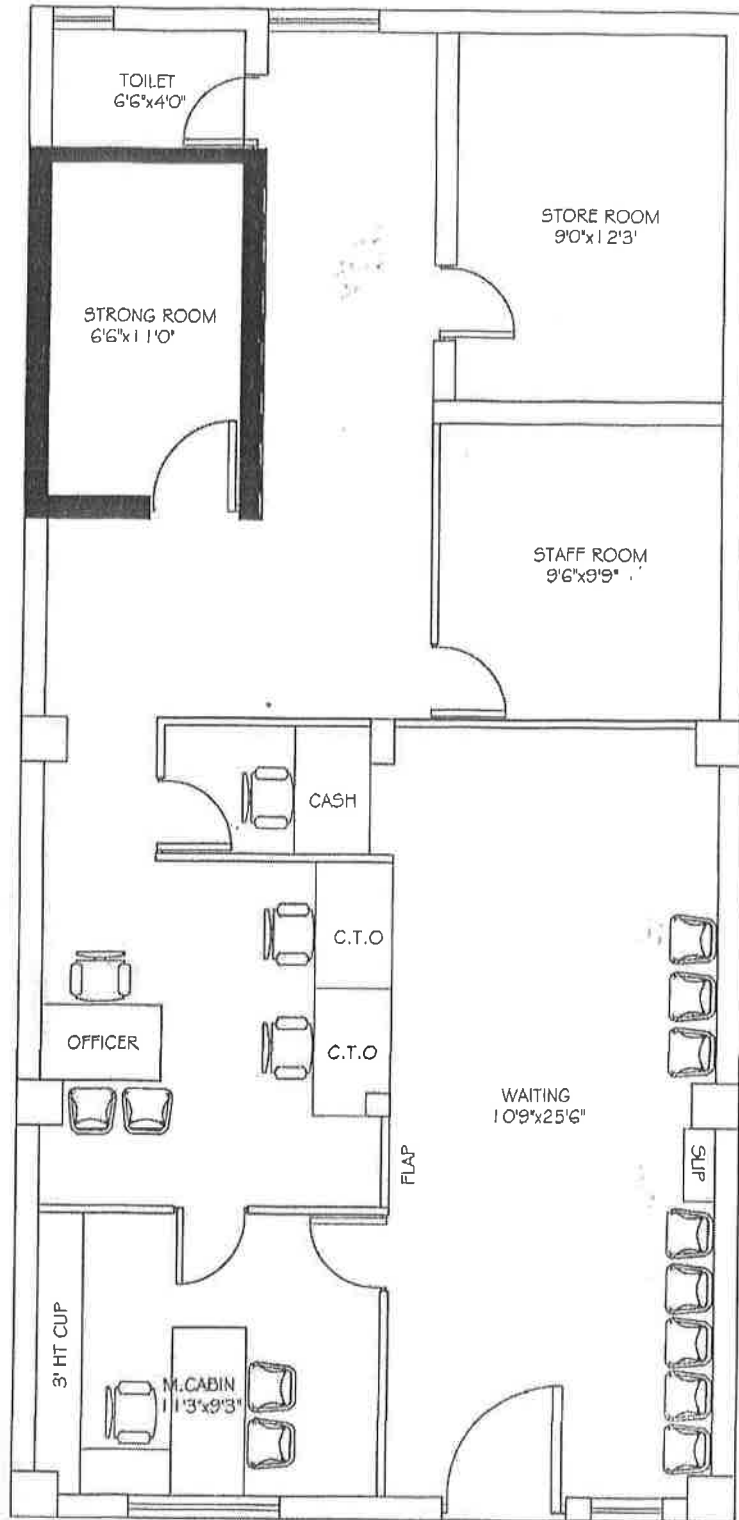

PROPOSED LAYOUT FOR VIDHARBH  
KOKAN GRAMIN BANK BRANCH AT  
,PHANASGAON.

21-4-2016



**GAP ASSOCIATES**

ARCHITECTS & INT. DESIGNERS  
1882 , 'E', BI, SHUBHAM PLAZA,  
9TH LANE, R'PURI, KOLHAPUR.  
PH. NO. 9822011081



For VIDHARBHA KONKAN GRAMIN BANK  
Regional Office, Ratnagiri.

*[Signature]*  
Senior Manager

कुले विदर्भ कोकण ग्रामीण बँक  
For Vidharbha Konkani Gramin bank  
क्षेत्रीय कार्यालय, रत्नागिरी  
Regional Office, Ratnagiri

*[Signature]*  
क्षेत्रीय प्रबंधक / Regional Manager