



**विदर्भ कोकण ग्रामीण बँक**  
**Vidharbha Konkan Gramin Bank**

भारत सरकार, बँक ऑफ इंडिया आणि महाराष्ट्र शासनाचा उपक्रम  
Govt. of India, Bank of India & Govt. of Maharashtra Undertaking

VKGB/SRO/A&S/WEBTENDER/05/01

DATE:-04/05/2016

**TENDER NOTICE FOR FURNITURE WORK OF PROPOSED KARAD BRANCH**

1. Vidharbha Konkan Gramin Bank, Regional Office, Solapur is inviting sealed tender of New Furniture work of proposed Branch at Karad, Tal – Karad, Dist.-Satara. Sealed tenders should be addressed to **"The Regional Manager, Vidharbha Konkan Gramin Bank, Regional Office, Solapur, "Gurukrupa Sankul", Plot No.23, Nehru Nagar, Vijapur Road, Solapur – 413004. Contact Nos.0217-2305721,2305722 & 0217-2305744.**
2. Tenders should super scribed **"TENDER FOR FURNITURE FOR PROPOSED KARAD BRANCH"** and should reach to us on or before 23/05/2016 not later than 2.00 p.m. No Tender will be accepted after given date and time.
3. Only those contractors / firms who are on the panel of the Bank or erstwhile Vidharbha Kshetriya or Wainganga Kshetriya Gramin Bank, Nationalized Bank are eligible to participate in this tender.
4. Following documents are require to be submit with tender,
  - a) **Registration certificate of the firm / company.**
  - b) **Copy of audited statement of current financial year.**
  - c) **PAN Card.**
  - d) **Full details of the Bank Account.**Tenders received without stated documents are not considered for the process.
5. Tender will have to quote their rate for all items given in measurement sheet and its abstract. Conditional tenders are liable for rejection.
6. The tender shall be valid for a period of 30 days from the last date of submission.
7. The Bank is not bound to accept the lowest tender and reserve the right to accept the tender either in full or in part of any tender. The Bank also reserve its right to reject all the tenders without assigning any reason thereof.
8. Furniture lay out, Description & measurement of furniture items and list of approved material to be used are enclosed with this.

  
(A.P. Bansode)

**Regional Manager,  
Vidharbha Konkan Gramin Bank,  
Solapur Region.**

**Regional Office:- "GurukrupaSankul" Plot No.23, Nehru Nagar, Bijapur Road, Solapur- 413004**  
Ph. 0217-2305721,2305722, Fax -0217-2305622. Website: [www.vkgb.co.in](http://www.vkgb.co.in), E-mail: [vkgb.rosol@gmail.com](mailto:vkgb.rosol@gmail.com)





## BILL OF QUANTITIES

**Name of the Project :-** Proposed Furniture work for  
Vidharbha Konkarn Gramin Bank, Karad Branch.

SR. NO.	ITEM OF WORK	QUANTITY	Rate Rs. Per Quantity / Unit	Total Amount Rs.
1	<b>Bank Counter</b>			
	Providing and Fixing Bank Counter using 18 mm comm. Ply for structure 12 mm com.ply for back, all exterior faces should be finished with 1 mm thick laminate and internally with enamel paint counter should have storage, drawers, key board 12 mm thick clear glass of 1 ft height should fixed vertically above counter etc. complete ( As directed by Bank Architect) L = 19'3" B = 2'6" H = 2'6"	23.25 RFT		
2	<b>B.M. Cabin : Full Partition</b>			
	Providing and Fixing Bank Counter of 18 mm ply structure 06 mm com.ply both sides with 1 mm laminate partly glazed with 6/8/12 mm glass fixed in TW bead in. Cabin Door should have with door closures and SS Handles including locking arrangement. ( As directed by Bank Architect) (Floor to Beam Bottom)- L = 9'6" x H = 9'6" B M Cabin Entrance - L = 8'6" x H = 4'0" b) Side Partition. - L = 11'0" x H = 4'0"	90.25 Sq.ft 34.00 Sq.ft 44.00 Sq.ft		
3	<b>Cash cabin</b>			
	Providing and fixing partition for cash cabin using 18 mm comm.ply structure 6 mm ply with 1 mm laminate partly glazed with 6 mm glass / aluminium grill partition should have door with locking arrangement etc. complete. ( As directed by Bank Architect) a) Cash Front Partition - L = 4'6" X H = 7'0" b) Side Partition - L = 9'6" X H = 7'0"	31.50 Sq.ft 66.50 Sq.Ft		
6	<b>Strong Room</b>			
	a) Door Side Partition - L = 10'7" x H = 8'0" b) Side Partition - L = 9'6" x H = 8'0"	84.64 Sq.ft 76.00 Sq.ft		
12	<b>Store Room Partition</b>			
	P&F Partition including door using 18 mm ply structure and 1 mm laminate finish a) Side Partition - L = 5'0" x H = 7'0"	35.00 Sq.ft		
5	<b>Storage ( Cuboard )</b>			
	a) Storage in Officers ( Low Height ) - size = L = 5'6" B = 1'6" H = 2'6" b) B.M. Cabin Storage ( Low Height ) - size = L = 4'0" B = 1'6" H = 2'6" c) Strong Room Storage (full high) size = L = 8'0" B = 1'6" H = 7'0"	13.75 Sq.ft 10.00 Sq.ft 56.00 Sq.ft		
6	<b>Alluminium Mesh</b>			
	Counter Side 1'6" x 2'0" Front Side 3'0" x 3'0" Top 5'0" x 9'6" Door 1'6" x 2'6"	47.50 Sq.ft 9.00 Sq.ft 3.00 Sq.ft 3.75 Sqft		
7	<b>B.M. Table</b>			
	Providing and fixing table using 18 mm comm.ply structure 12 mm ply for front side externally finished with 1 mm laminate internally finished with enamel paint. Table should have storage, drawers and keyboards etc. complete. ( As directed by Bank Architect) a) B.M. Table - (front = 5'6.0" x 2.6" x 2'.6") (side = 4'6" x 1.6" x 2.6") b) Officers. Table - (front = 5'0" x 2.6" x 2'.6") (side = 4'6" x 1.6" x 2.6")	1 No. 1 No.		
9	<b>Chairs</b>			
	Providing and supplying revolving chairs using moulded foam for seat and back covered with approved fabric high back for B.M. ( As directed by Bank Architect)			
	B. M.	1 No.		
	Officer and Clerk	5 Nos.		
	Visitors	6 Nos.		
	Perforated Three Seater for Customer waiting	2 Nos.		
10	<b>Writing Table with Challan Tray</b>	1 No.		
11	<b>Suggestion Box</b>	1 No.		
12	<b>Store Room Partition</b>			
	<b>Total :--&gt;</b>			

(In words Rs. \_\_\_\_\_ only)

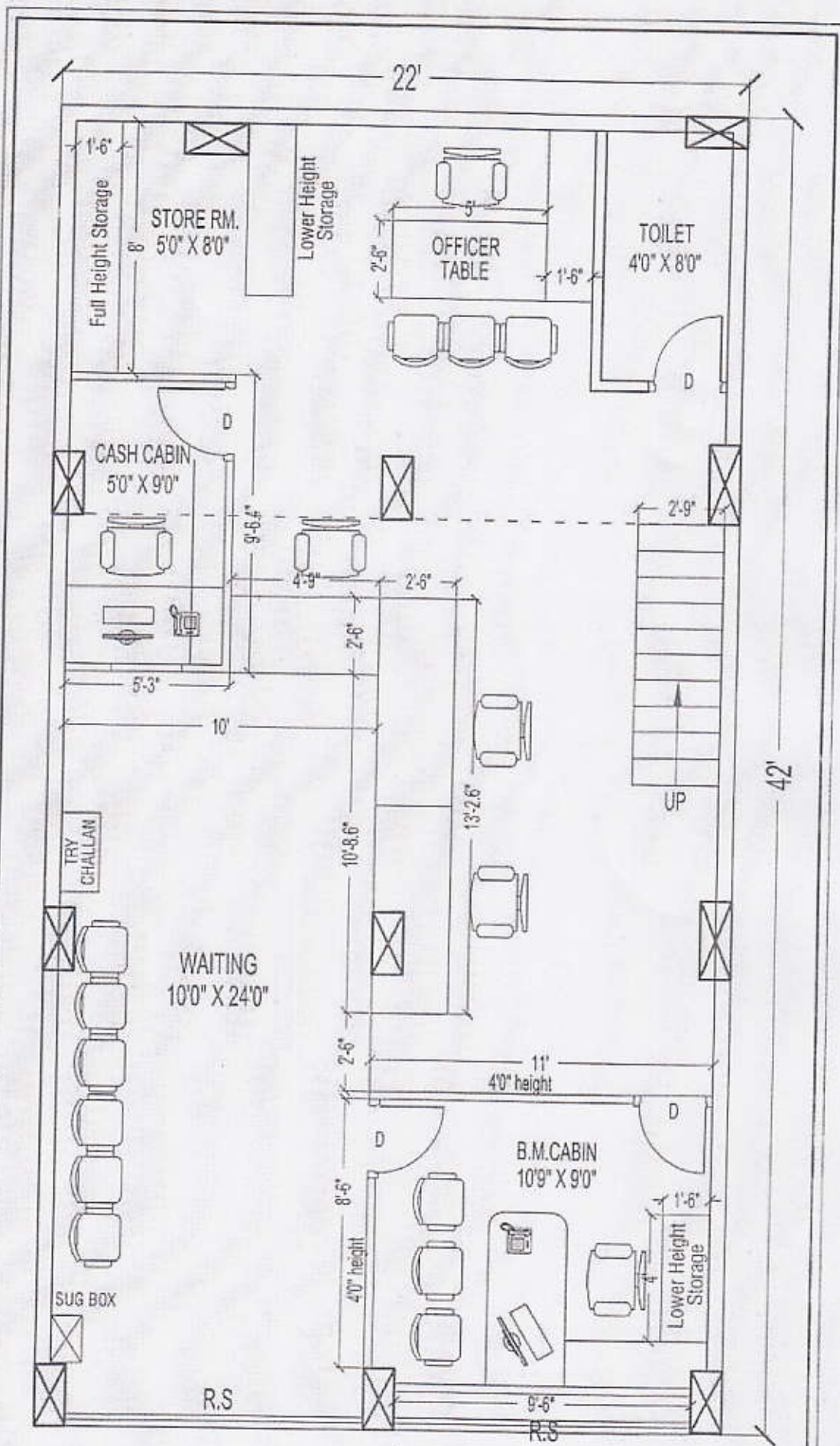

(ALL DIMENSION ARE IN FEET OR INCHES)

**GROUND FLOOR PLAN**

PROPOSED INTERIOR LAYOUT FOR VIDHARBHA KONKAN GRAMIN BANK,  
AT KARAD BRANCH AT KARAD.

ARCHITECT  
B M JADHAV ASSOCIATES  
1ST, MODKAR SOLAPUR,  
Ph. 902 0071 & 231481, (M) 942207196



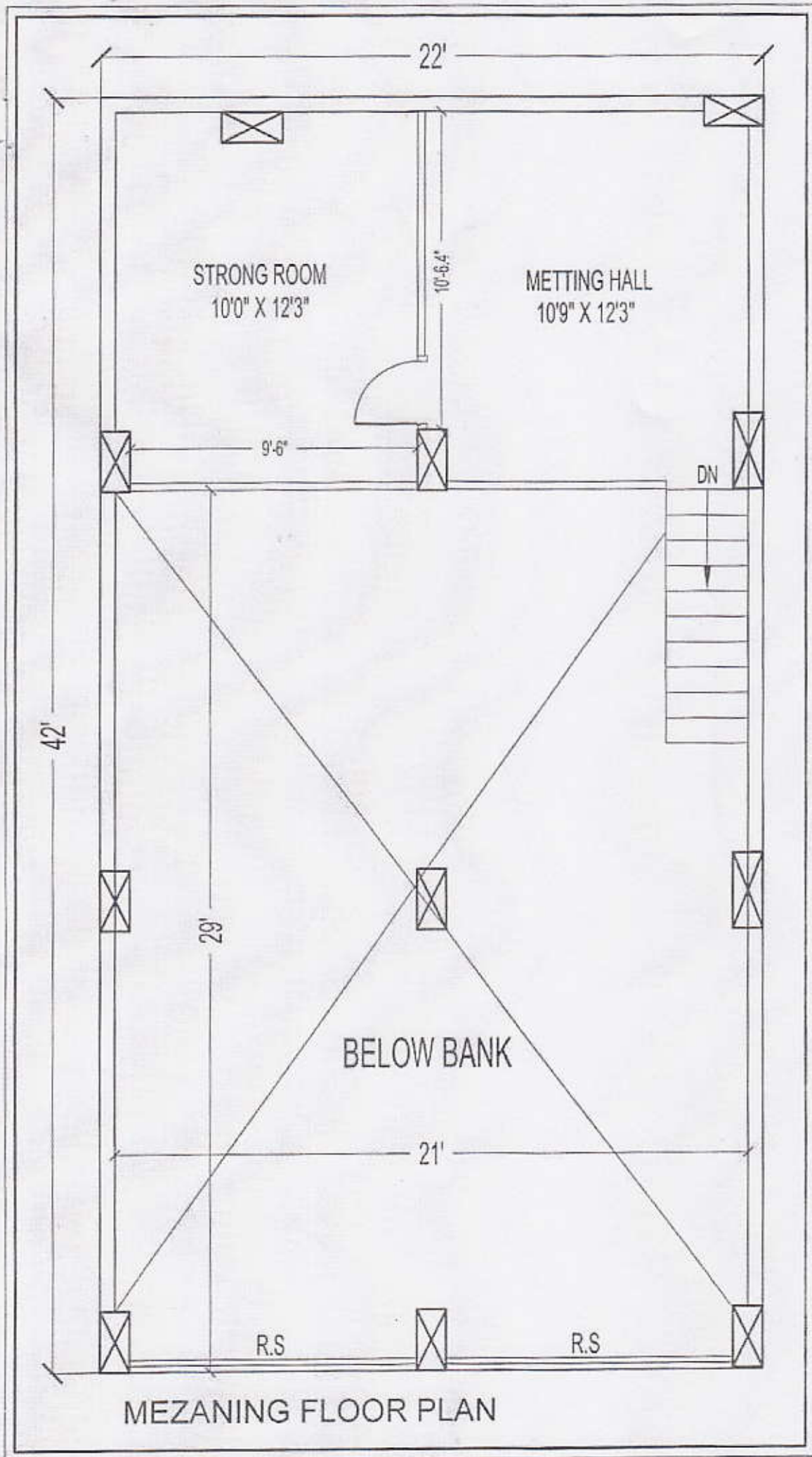

specifications

16

**LIST OF APPROVED MANUFACTURERS/PRODUCTS**

S.NO.	PRODUCTS	MANUFACTURERS
1.	Suspended Ceiling	INDIA GYPSUM, GYPSUM, ARMSTRONG
2.	Teakwood	Best quality C.P. Teak wood/vary cost, well seasoned free from sap, knots, Cracks, Uniform in colour.
3.	4 mm to 18 mm ply	GREENPLY, VILSON, SONATA, SAMRAT, MARS OR ANY ISI MAKE (Century)
4.	1 mm Laminates	(BASIC PRICE RS 1200/- PER SHEET) EURO, ROYALE-TOUCH, GREEN NEWMICA, GLORIYA, LAM-CENTURY, FORMICA, SUN-MICA
5.	Glass	Modiguard, Saint-Gobain
6.	Hardware	Eeco, Earl Behari, Vision
7.	Locks	Gudraj/VISION/HARRISON
8.	Door closers and floor springs	Everite, Sandhu/Hardwyn
9.	Adhesive (for wood)	Bavicol, Vericol/HV
10.	Paints	Nerolac, Asian, ICI
11.	Wood Preservative	Wood guard, Termisil, Durban wood
12.	Vertical Blinds	Vista Levolor, Trac, Mac
13.	Telesopic Sliding channels	Earl Behari, Eeco.
14.	Flooring tile	Restile, Johnson, Niteo
15.	Tile Adhesive	Pidilite, Roff

Note - Other material as per BIS/ISI standard approved by the Bank/Architect.



## LIST OF APPROVED MANUFACTURERS/PRODUCTS

S.NO. PRODUCTS	MANUFACTURERS
1. Suspended Ceiling	- INDIA GYPSUM, GYPSUM, ARMSTRONG
2. Teakwood	- Best quality C.P.teak wood/Ivory cost, well seasoned free from Sap, knots, Cracks, Uniform in colour.
3. 6/12mm. Plywood	- KITPLY, CENTURY, GREENPLY TRUWOOD, PRE-LAM BOARD - SAMRAT, ARCHIDPLY, MARS, NARROTAM,BAJAJ
4. 19mm Plywood	- KITPLY, CENTURY, GREENPLY TRUWOOD, PRE-LAM BOARD - SAMRAT, ARCHIDPLY, MARS, NARROTAM,BAJAJ
5. 1mm Laminates	- (Texture finish- BAIC PRICE RS 1200/- PER SHEET) EURO,ROYALE-TOUCH,GREEN - LAM CENTURY, FORMICA,SUN-MICA
6. Glass	- Modiguard, Saint-Gobain
7. Hardware	- Ebeco, Earl Bihari, Vision
8. Locks	- Godrej/ VISION/ HARRISON
9. Door closers and floor springs	- Everite, Sandhu/ Hardwyn
10. Adhesive (for wood)	- Fevicol, Vemicol-HV
11. Paints	- Nerolac, Asian, ICI
12. Wood Preservatives	- Wood guard, Temisil, Dursban wood
13. Vertical Blinds	- Vista-Levelor, Trac, Mac.
14. Telescopic Sliding channels	- Earl Behari, Ebeco.
15. Flooring tile	- Restile, Johnson, Niteo
16. Tile Adhesive	- Pidilite, Roff

Note : Other material as per BIS/ISI standard approved by the bank/Architect

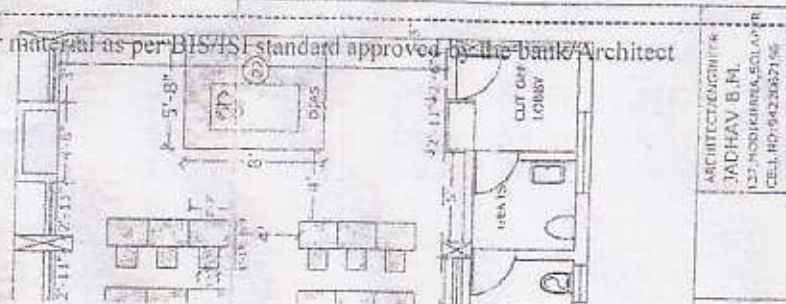

ARCHITECT/ENGINEER  
JADHAV B.M.  
123, MOORHANA, SOLAPUR  
CELL: 94-2382156